

PLAT OF SURVEY
-OF-

LOT 6 AND 7 IN "CORPORATE RIDGE PHASE 1", LOCATED IN SECTIONS 25 AND 36, TOWNSHIP 1 NORTH, RANGE 18 EAST, VILLAGE OF GENOA CITY, WALWORTH COUNTY, WISCONSIN.

SURVEY FOR: GODFREY, LEIBSLE, BLACKBOURN & HOWARTH, S.C.
SURVEY ADDRESS: 263 WILD ROSE ROAD, GENOA CITY, WI 53128

Note: This office revisited the subject property on February 4, 2016 after a substantial amount of snow and ice had melted, which existed during the initial survey work. This office located the concrete slabs supporting the utility boxes servicing the building, as well as landscaping blocks surrounding the water fountain on this said site visit. This office believes any survey relevant details are now depicted hereon, except those interior edges of concrete which were omitted on the initial survey work. Although some of these concrete edges are now exposed, many are still covered. These areas were once again omitted since a totally accurate portrayal could not be obtained.

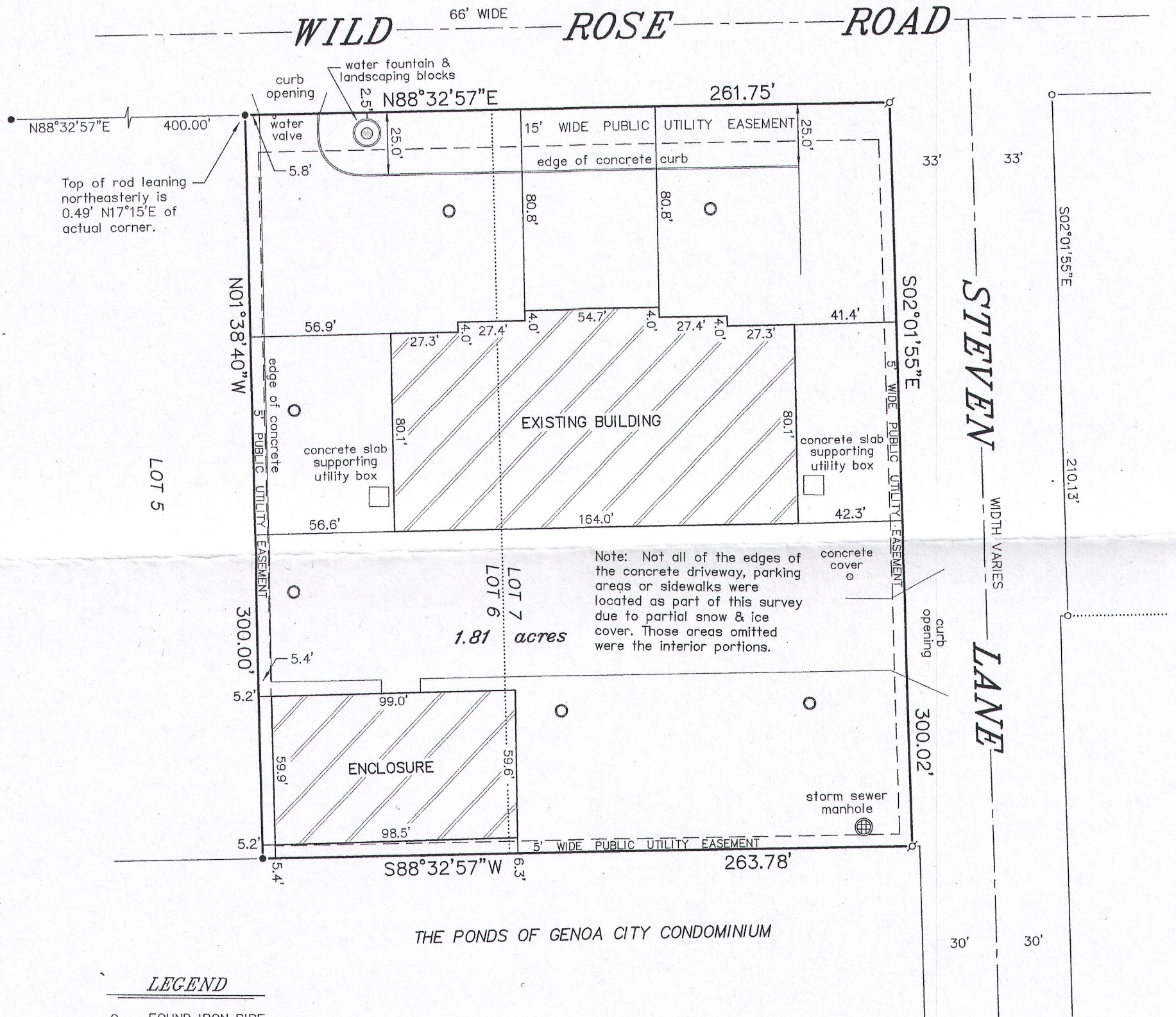

LEGEND

- FOUND IRON PIPE
- FOUND IRON ROD
- ⊕ SET IRON PIPE
- STORM INLET

"I HEREBY CERTIFY THAT I HAVE SURVEYED THE ABOVE DESCRIBED PROPERTY AND THAT THE ABOVE MAP IS A CORRECT REPRESENTATION THEREOF AND SHOWS THE SIZE AND LOCATION OF THE PROPERTY, ITS EXTERIOR BOUNDARIES, THE LOCATION OF ALL VISIBLE STRUCTURES AND DIMENSIONS OF ALL PRINCIPAL BUILDINGS THEREON, BOUNDARY FENCES, APPARENT EASEMENTS, ROADWAYS AND ENCROACHMENTS, IF ANY."

"THIS SURVEY IS MADE FOR THE USE OF THE PRESENT OWNERS OF THE PROPERTY, AND THOSE WHO PURCHASE, MORTGAGE, OR GUARANTEE THE TITLE THERETO WITHIN ONE YEAR FROM DATE HEREOF."

SATTER SURVEYING, LLC
LAND SURVEYS, MAPPING AND PLANNING
272 ORIGIN STREET
BURLINGTON, WI 53105
262-661-4239

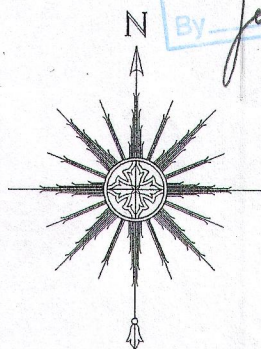

0 25' 50' 100'
SCALE: 1" = 50'

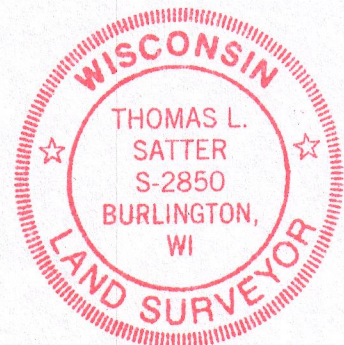
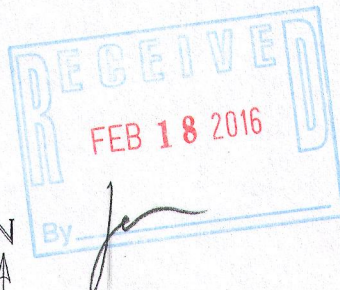

THIS IS NOT AN ORIGINAL PRINT
UNLESS THIS SEAL IS RED.

Thomas L. Satter
THOMAS L. SATTER S-2850

REVISED: 2/5/16
JANUARY 4, 2016
DATE

121511
JOB NUMBER